branche öffentliche verwaltung
branche administration publique
ramo amministrazione pubblica

Organigramm Branche öffentliche Verwaltung

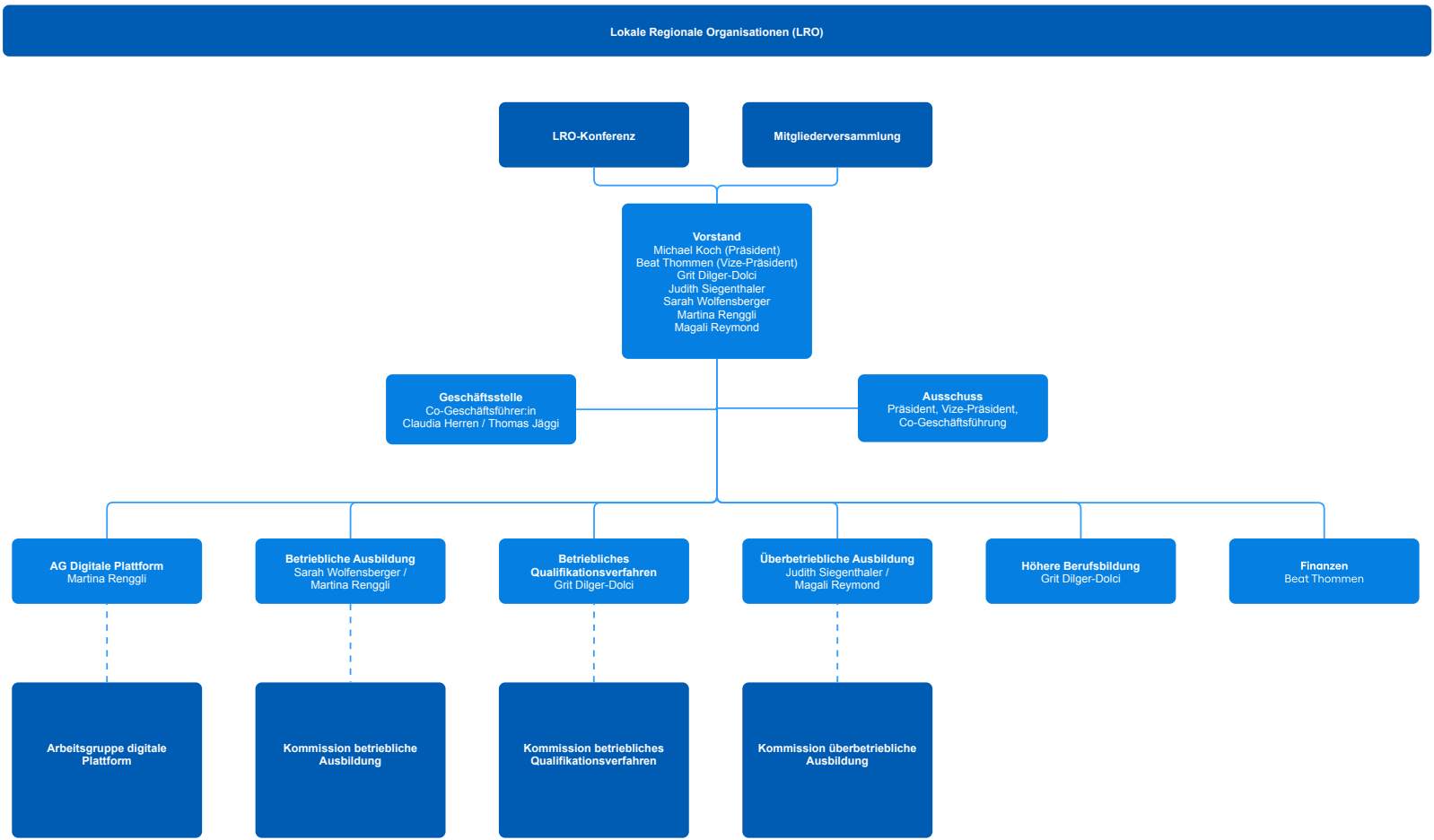

Stand: 9.Oktober 2025